

DR-6030C Specifications

| | | |
|-----------------------------------|--------------------------------------------------------------------------------------------------------------------------------------------------------------------------------------------------------------------------------------------------------------------------------------------------------------------------------------------------------------------------|------------------------------------------------------------------------------------------|
| Type | Desktop sheet-fed scanner | |
| Document feeding | Automatic or manual sheet feeding | |
| Document size | Width: 53 - 300 mm (2 - 11.8 in.) | |
| | Length: 70 - 432mm, 3,000 mm (2.75 - 118.1 in.) | |
| Document thickness and weight | U-Turn path | Automatic feeding: 0.06 - 0.15 mm, 52 - 128 g/m ² (14 - 32 lb bond) |
| | | Manual feeding: 0.05 - 0.2 mm, 42 - 157 g/m ² (11 - 40 lb bond) |
| | Straight path | Automatic feeding: 0.06 - 0.15 mm, 52 - 128 g/m ² (14 - 32 lb bond) |
| | | Manual feeding: 0.05 - 0.66 mm, 42 - 546 g/m ² (11 - 144 lb bond) |
| Business card size and thickness | Size: 53.9 x 85.5 mm (2.12 x 3.37 in.) | |
| | Thickness: 0.76 ± 0.08 mm (0.03 ± 0.003 in.) | |
| Feeding capacity | 10 mm stack or 100 sheets of 80 g/m ² (20 lb bond) | |
| Scanning element | 3-line CMOS CIS | |
| Light source | LED (red, green, and blue) | |
| Scanning side | Simplex / Duplex | |
| Scanning modes | Black and White, Error Diffusion, High-Speed Text Enhancement, Advanced Text Enhancement, Advanced Text Enhancement II, 256-level Grayscale, 24-bit Color, Auto Color Detection | |
| Scanning resolutions | 100 x 100 dpi, 150 x 150 dpi, 200 x 200 dpi, 240 x 240 dpi, 300 x 300 dpi, 400 x 400 dpi, 600 x 600 dpi | |
| Scanning speed (A4/LTR, Portrait) | B&W | 200 dpi: 60 ppm (Simplex), 120 ipm (Duplex); 300 dpi: 60 ppm (Simplex), 120 ipm (Duplex) |
| | Grayscale | 200 dpi: 60 ppm (Simplex), 120 ipm (Duplex); 300 dpi: 60 ppm (Simplex), 120 ipm (Duplex) |
| | Color | 200 dpi: 60 ppm (Simplex), 120 ipm (Duplex); 300 dpi: 60 ppm (Simplex), 84 ipm (Duplex) |
| Interface | SCSI-III / Hi-Speed USB 2.0 | |
| Scanner driver | ISIS/TWAIN | |
| Useful functions | Ultrasonic Double Feed Detection, Continuous Mode, Moire Reduction, Prevent Bleed Through/Remove Background, Punch Hole Removal, Color Dropout, Auto Page Size Detection, Text Orientation Recognition, Skip Blank Page, Deskew, MultiStream™, Prescan, User Preferences, Skew Detection, Gamma Correction, Remove Border, Isolated Point Removal, Edge emphasis, Add-on | |
| Power requirements | AC220 - 240V (50/60 Hz) | |
| Power consumption | 46.5W(Scanning), 3.7W(Sleep Mode) | |
| Operating environment | 10 - 32.5°C (50 - 90.5°F), Humidity: 20 - 80% RH | |
| Dimensions (W x D x H) | Feed trays closed: 398.4 x 312 x 191.4 mm (15.6 x 12.3 x 7.5 in.) | |
| Weight | Approx. 10.5 kg (23 lb.) | |
| Options/Consumables | Barcode Module, Exchange Roller Kit | |



Canon

Delighting You Always



imageFORMULA

DR-6030C



DESIGNED TO PERFORM WITH REMARKABLE SPEED AND PRECISION



A truly remarkable compact A3 scanner from Canon, the DR-60030C, enables high-performance duplex scans of various document types at impeccable speeds in full-color for users who demand the best quality and impressive versatility.



Easy Maintenance

Users can easily replace the scanner's rollers themselves using the Exchange Roller Kit, and if ever scratched, image sensor glass can be replaced by a qualified service technician with Sensor Glass Exchange (both sold separately).

ENERGY STAR and the ENERGY STAR mark are registered U.S. trademarks.

Kofax, the Kofax Logo, and other Kofax Marks are registered trademarks or trademarks of Kofax, Inc. in the United States and other countries, and used under authority from Kofax.

Other company names and product names appearing in this brochure are the registered trademarks and/or trademarks of their respective owners.



Canon

Canon India Private Limited
7th Floor, Tower B, Building #5
DLF Cyber Terraces, DLF Phase III
Gurgaon - 122002 Haryana, India
Tel: 91-124-416 0000
Fax: 91-124-416 0011
www.canon.co.in

DEALER'S STAMP

SCAN EASILY, FAST, AND EFFICIENTLY WITH AN EXCEPTIONAL A3 COLOR DOCUMENT SCANNER

- Built to ensure speedy departmental digitization of various shaped and sized documents, the DR-6030C is the compact A3 document scanner, versatile and easy-to-operate, for keeping up with a fast-paced economy. Innovative technology and an impeccable design – incorporating Canon's renowned high-precision roller system – make the DR-6030C incredibly efficient and capable of smoothly handling documents even up to 118.1 inches in length with its advanced Long Document mode, all the while minimizing productivity delays caused by misfeeds and inappropriate scans.



High Speed & High Image Quality

Super-fast scanning

The DR-6030C employs an advanced 3-line CMOS CIS sensor to achieve ultra-fast color scanning at 60 pages per minute. Double-sided documents can be scanned just as quickly at 120 images per minute. And with the Hardware JPEG Transfer option, image data can be compressed when being transferred from the scanner to your PC for reduced transfer time for even higher output potential.



Fast, one-pass color scanning at the same speed as in B&W. (A4/LTR, 200 dpi)

Superb image clarity and color

The versatile DR-6030C doesn't compromise on image quality with an output resolution up to 600 dpi for clear, high-quality scanning in black and white (binary), 256-level grayscale, or 24-bit color. Canon's 3-Dimensional Color Correction function faithfully reproduces a document's color information using a built-in conversion circuit to pinpoint the exact RGB color coordinates. The result is unprecedented color reproduction and accuracy. And greater accuracy means better readability for both people and OCR scanning applications.

Reliable Paper Handling

The DR-6030C features Canon's renowned high-precision roller system to deliver smooth, jam-free feeding of a wide variety of document weights and sizes from business card size up to 118.1 inches (3,000 mm) in Long Document mode.

Straight Path feeding

Scan thick documents, business cards, and even plastic cards thanks to Straight Path feeding, which allows documents to be scanned and ejected in a straight path to the back of the scanner.



Scan plastic cards with Straight Path

Skew Detection

If a large document enters the scanner at an angle, Skew Detection temporarily stops feeding to prevent the document from tearing or jamming.

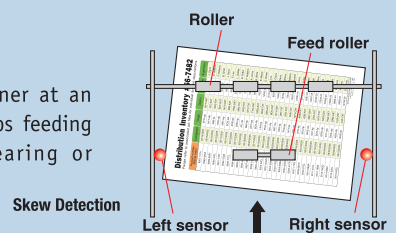

Ultrasonic Double Feed Detection

The scanner features ultrasonic sensors that can detect the gap of air between overlapping pages to prevent multiple documents from being fed through at the same time. This feature prevents lost images and ensures that every page of even large batches of documents is scanned.

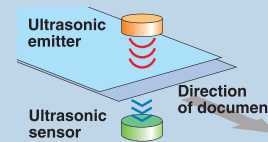

Rapid Recovery System

If scanning is interrupted due to a misfeed, the Rapid Recovery System allows you to reposition your document on the feed tray and seamlessly continue scanning right where it left off. Because incomplete image data is not transferred to your PC, you won't ever have to delete incomplete data yourself or rescan an entire batch of documents.

Convenient Functions

Efficient scanning of a variety of documents

The DR-6030C is well-equipped for use in a wide range of business applications with convenient, customizable functions to fit your specific needs. You can make independent settings for brightness, contrast, Color Dropout, and gamma for each side of a double-sided document. And for quick access to your frequently used settings, you can register up to 100 sets of scanning preferences.

Custom Color Dropout for improved OCR

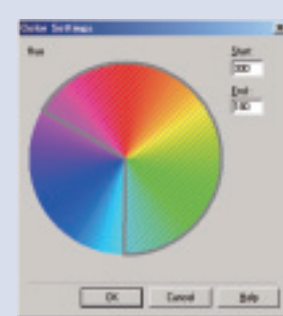

Select a color range to remove from the scanned image

For more accurate OCR results, the DR-6030C has a Color Dropout feature that allows you to remove color elements such as lines and shaded boxes printed on a document from the resulting scanned image. Choose red, green, blue, or you can select a specific color range to remove from the image.

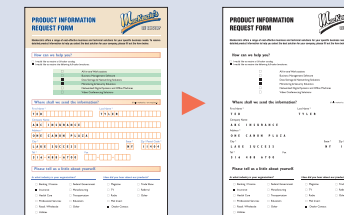

Text Enhancement modes for clear, legible data

The scanner offers three Text Enhancement modes to automatically optimize the readability of documents that contain hard-to-scan elements such as faint text, dark backgrounds, or pencil writing. Choose Advanced Text Enhancement I, Advanced Text Enhancement II, or High Speed Text Enhancement to match your document type for scans that are highly readable.

Scan unsorted batches with ease

Perfect for unattended scanning, the DR-6030C can automatically straighten skewed documents and even automatically rotate upside down or sideways image, so you don't have to spend time making sure each document is fed perfectly into the scanner. And with efficiency-boosting features like Skip Blank Page and Auto Page Size Detection, you can quickly and reliably scan batches of mixed document types.

Clean scans of documents with binder holes

Punch Hole Removal detects and removes the black dots left on an image after scanning a document with binder holes punched in it. This function whites out these black dots for a more readable, cleaner-looking image.



Bundled Software

Capture Perfect

The CapturePerfect scanning application gives you a wide array of file-saving formats that make it easy to turn virtually any document into a high-quality digital image. CapturePerfect's file distribution options help boost your document management productivity. Features include: OCR functionality, PDF Encryption, file editing, Scan to Mail, Scan to Presentation, automatic file name generation, MultiStream, and other productive features.



User-friendly interface

Kofax VirtualReScan Basic

Leading image processing software, Kofax VRS Basic, improves readability of multiple-size documents with varying degrees of quality. Automatically straighten skewed pages without character degradation, optimize a document's brightness/contrast levels, and eliminate background noise and speckling.

Will be shipped beginning in late 2010.

